

Has Antegrade Approach Reached a Plateau? What's up in the Pipeline?

Hakujikai Memorial Hospital
Yasushi Asakura M.D.

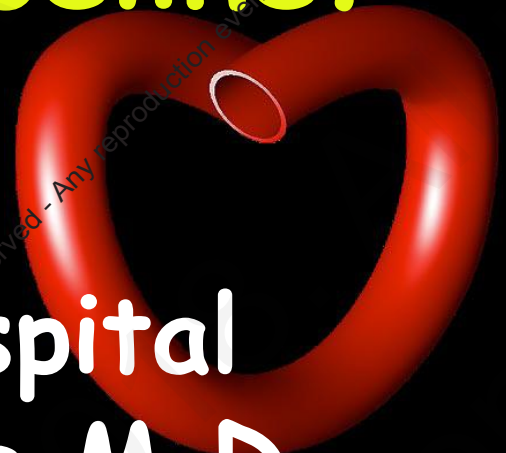



Step by Step Approach

**Antegrade Approach
with Single Wire**



Parallel Wire Technique



Retrograde Approach



**IVUS Guided Wiring
Antegrade Dissection Re-entry**



Step by Step Approach

**Antegrade Approach
with Single Wire**



Parallel Wire Technique



Retrograde Approach



**IVUS Guided Wiring
Antegrade Dissection Re-entry**

Basic structure



Line up options allow the operator to choose the appropriate wire for a variety of situations

ASAHI Gaia First

Diameter : 0.010 - 0.014"
Tip load : 1.7gf

ASAHI Gaia Second

Diameter : 0.011 - 0.014"
Tip load : 3.5gf

ASAHI Gaia Third

Diameter : 0.012 - 0.014"
Tip load : 4.5gf



Failed Antegrade Wiring

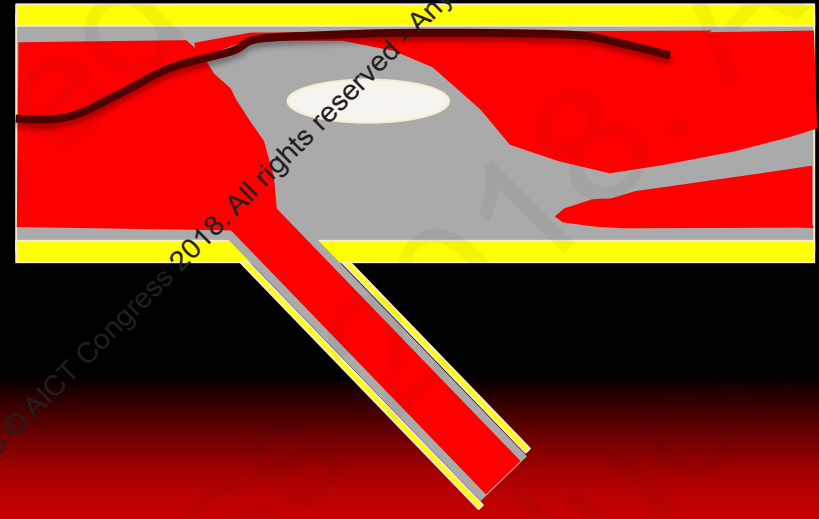
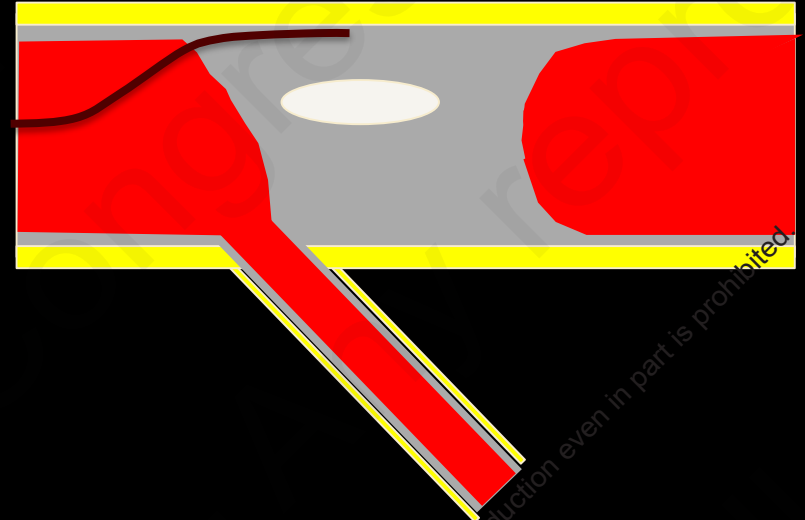
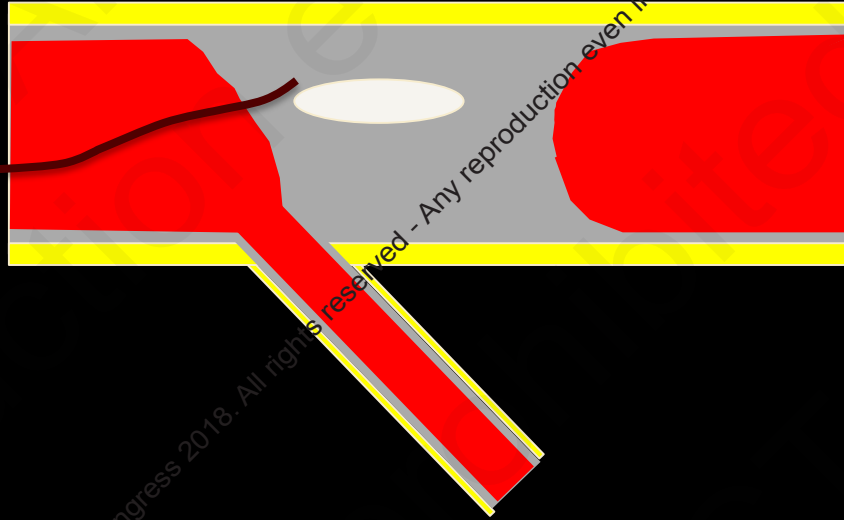



Failed Antegrade Approach

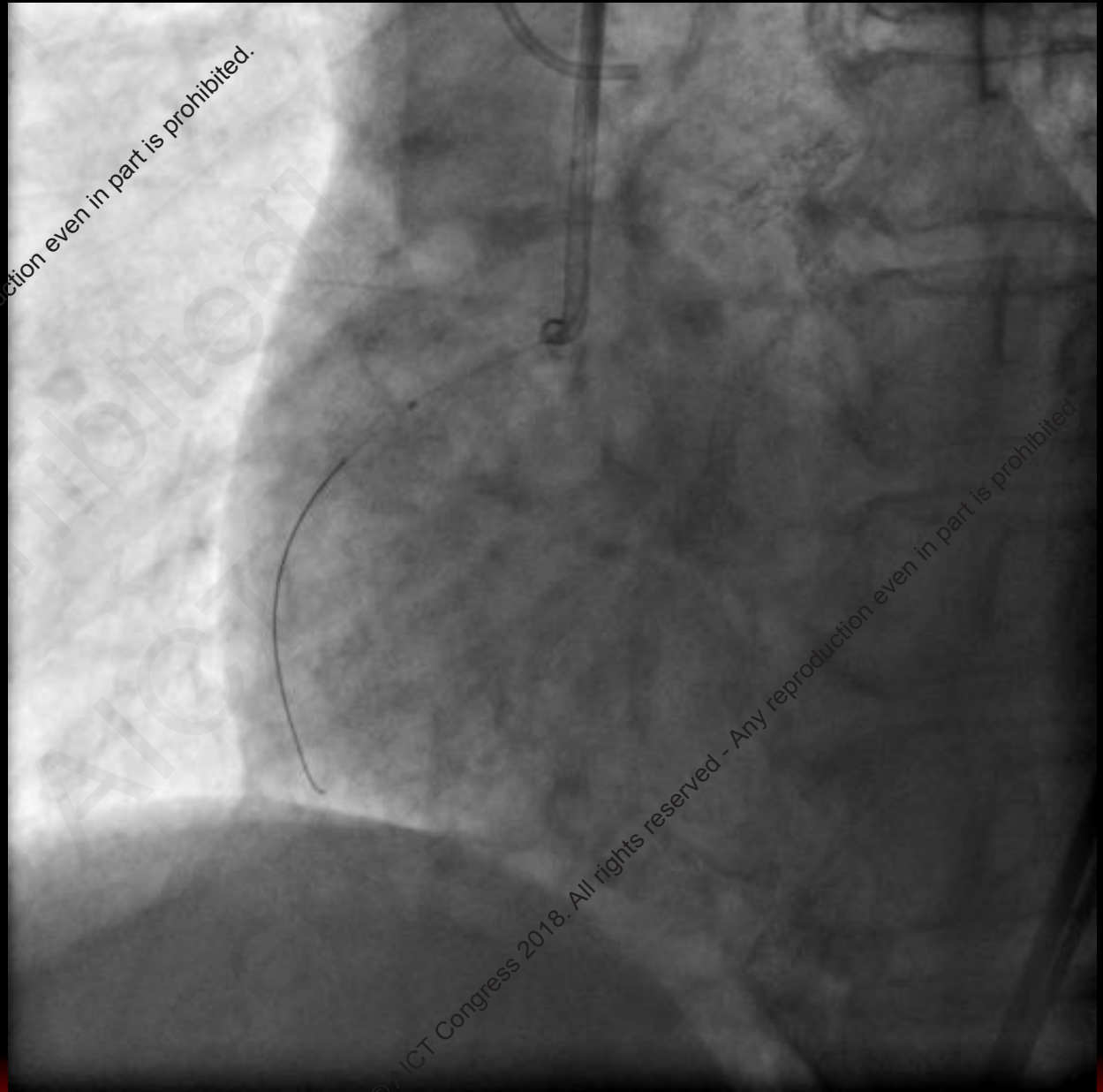



Can we distinguish?

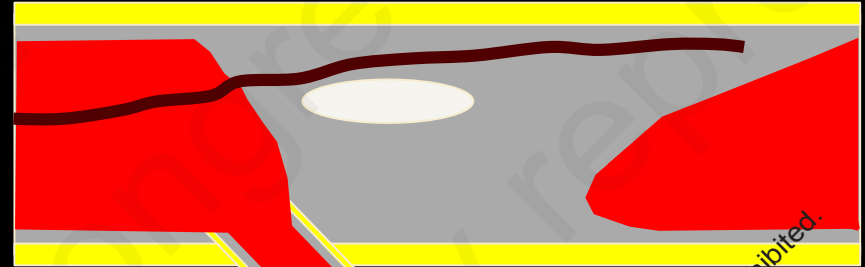
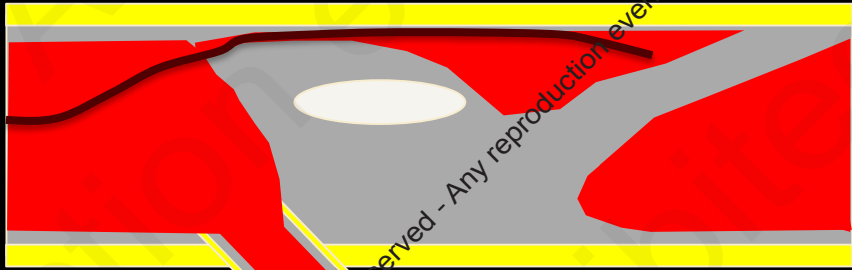

2018 © AICT Congress 2018. All rights reserved - Any reproduction even in part is prohibited.



**Has Antegrade Approach
Reached a Plateau?**



No!!

Some Image Modality



Step by Step Approach

**Antegrade Approach
with Single Wire**



Parallel Wire Technique



Retrograde Approach



**IVUS Guided Wiring
Antegrade Dissection Re-entry**



Case

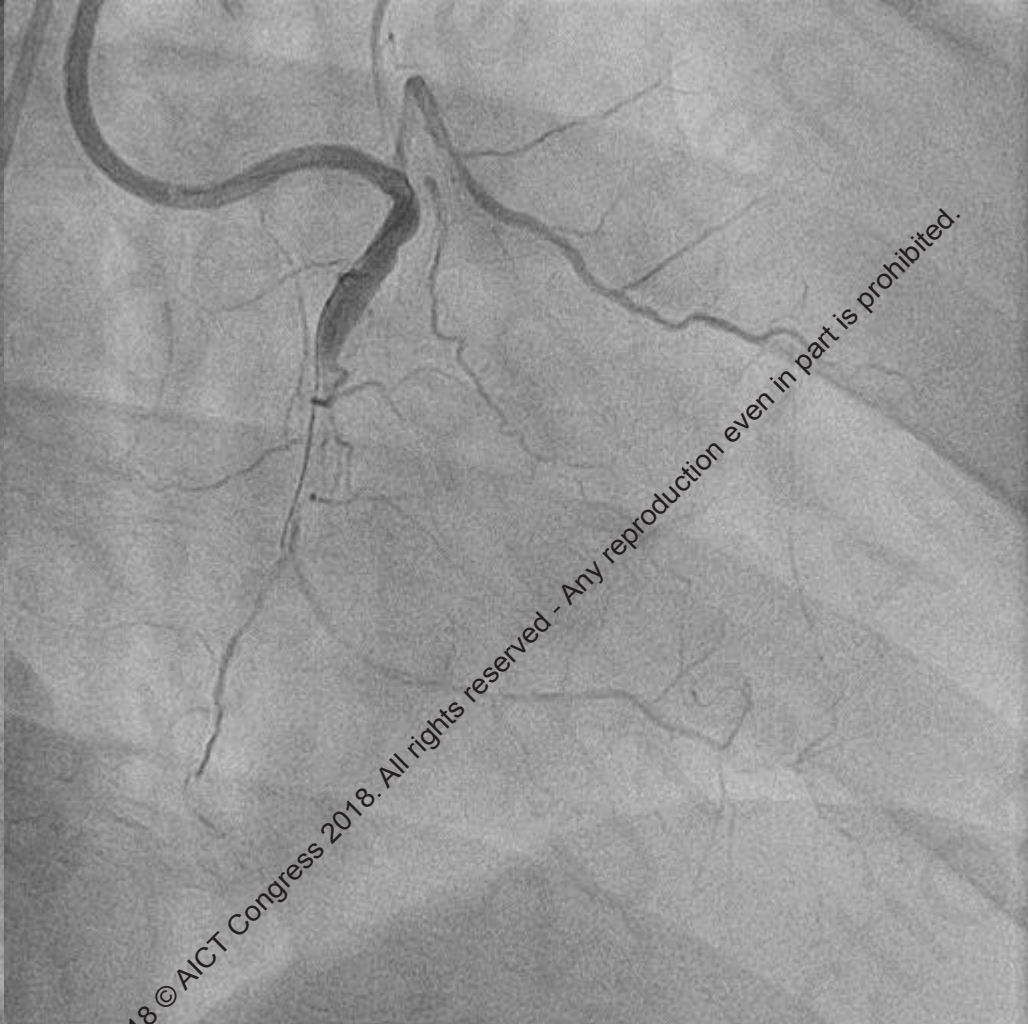
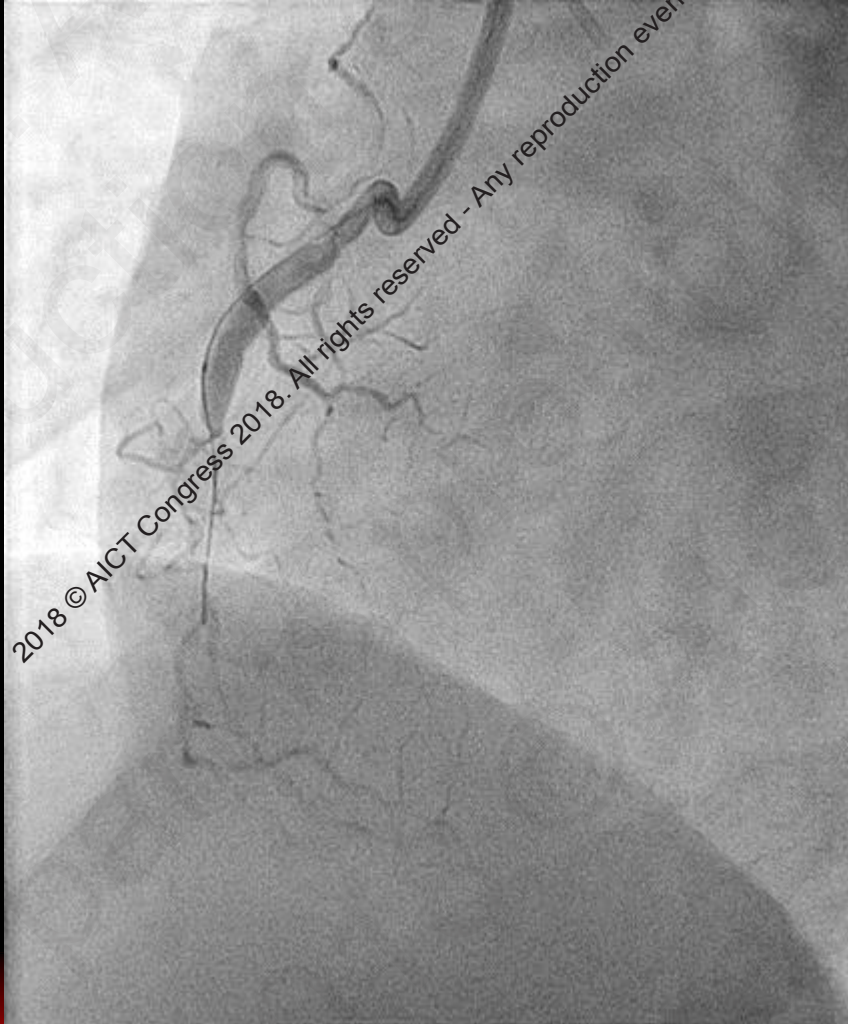



Parallel Wire Technique

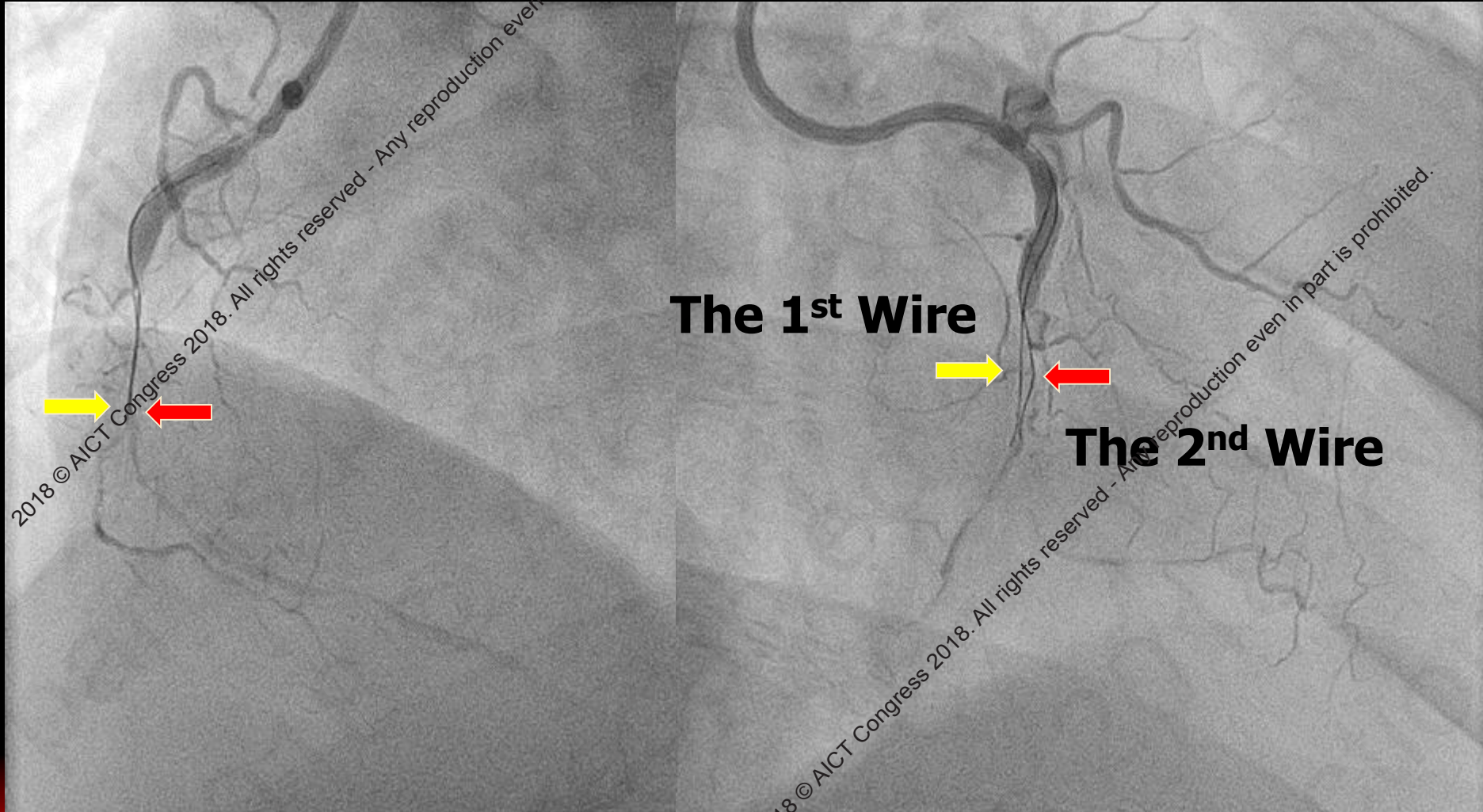



Crusade

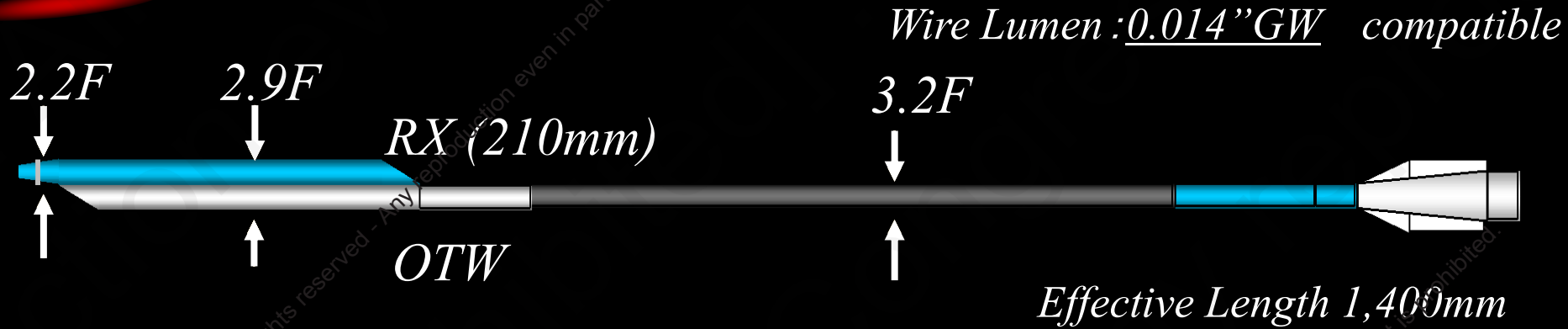

SASUKE

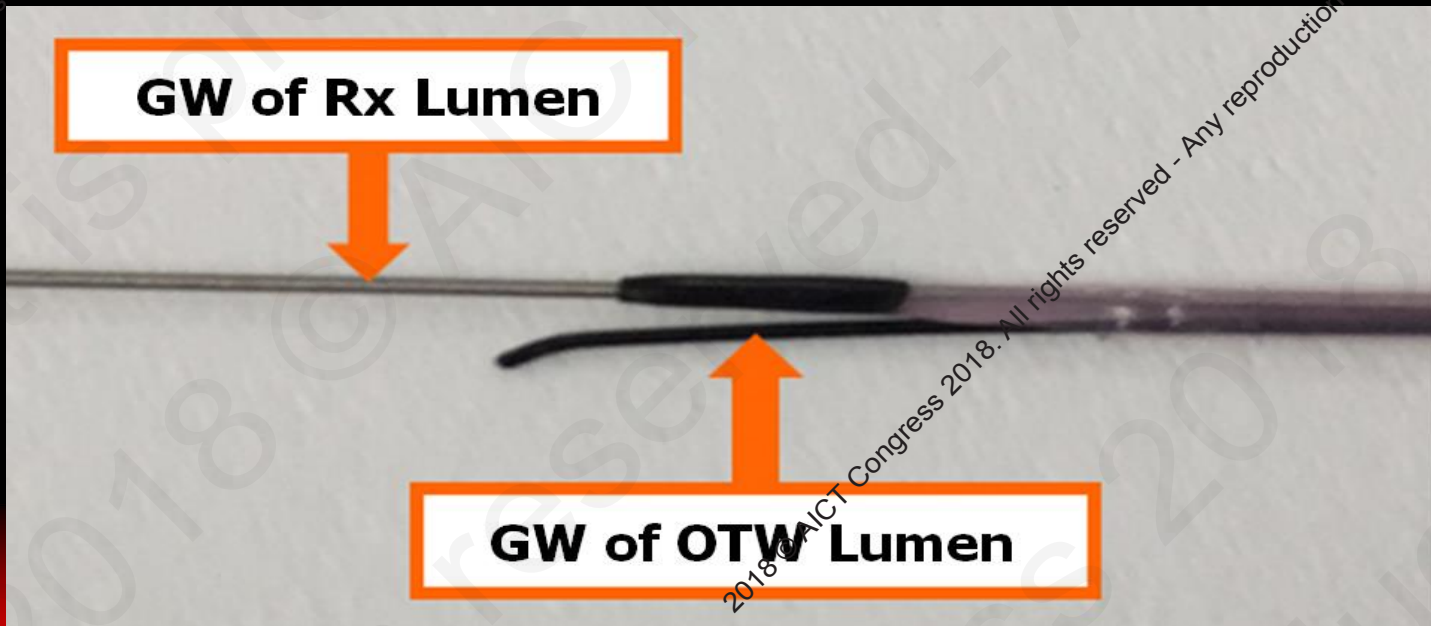



Step by Step Approach

**Antegrade Approach
with Single Wire**



Parallel Wire Technique



Retrograde Approach



IVUS Guided Wiring

Antegrade Dissection Re-entry

Case

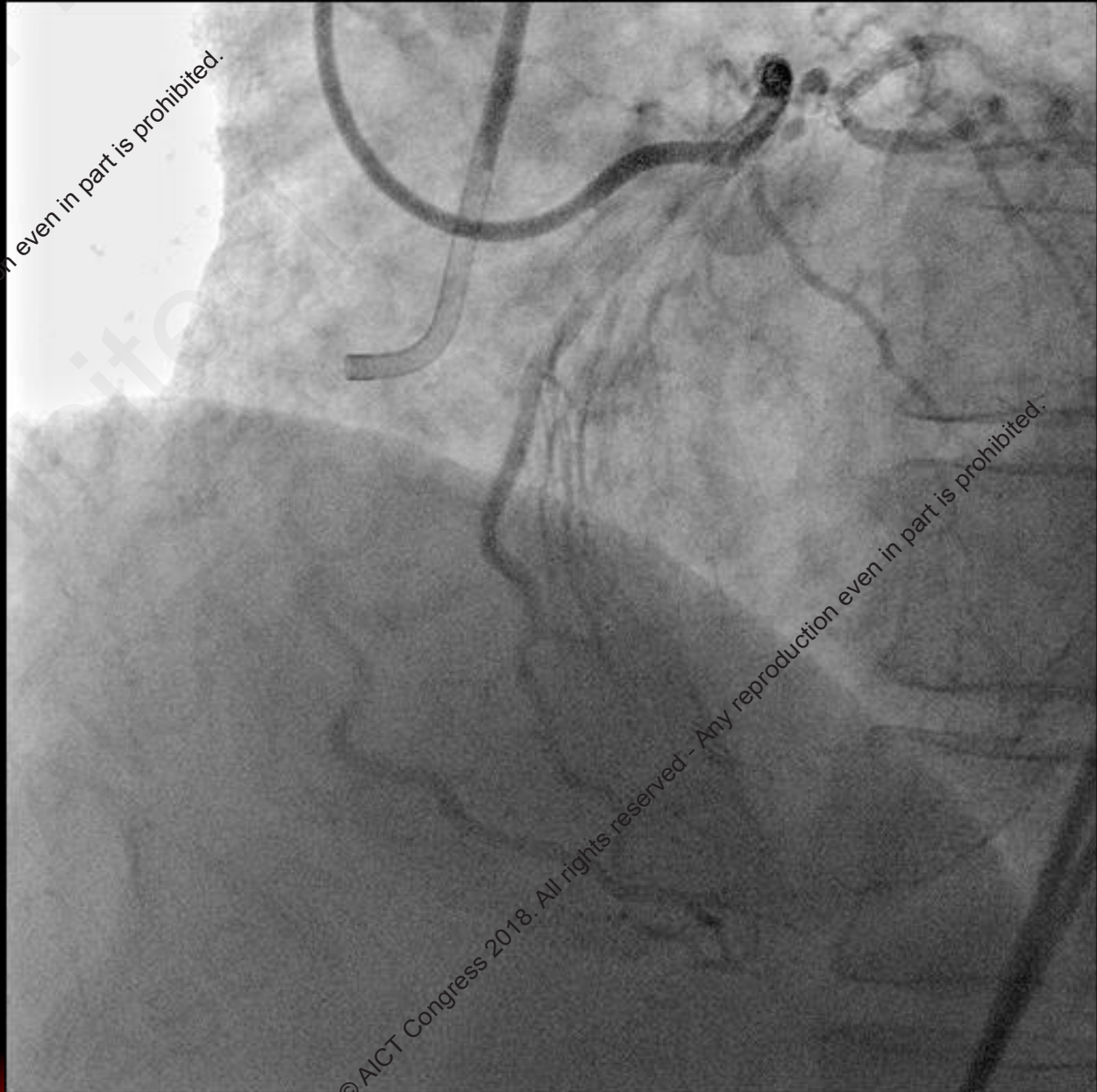



RAO view

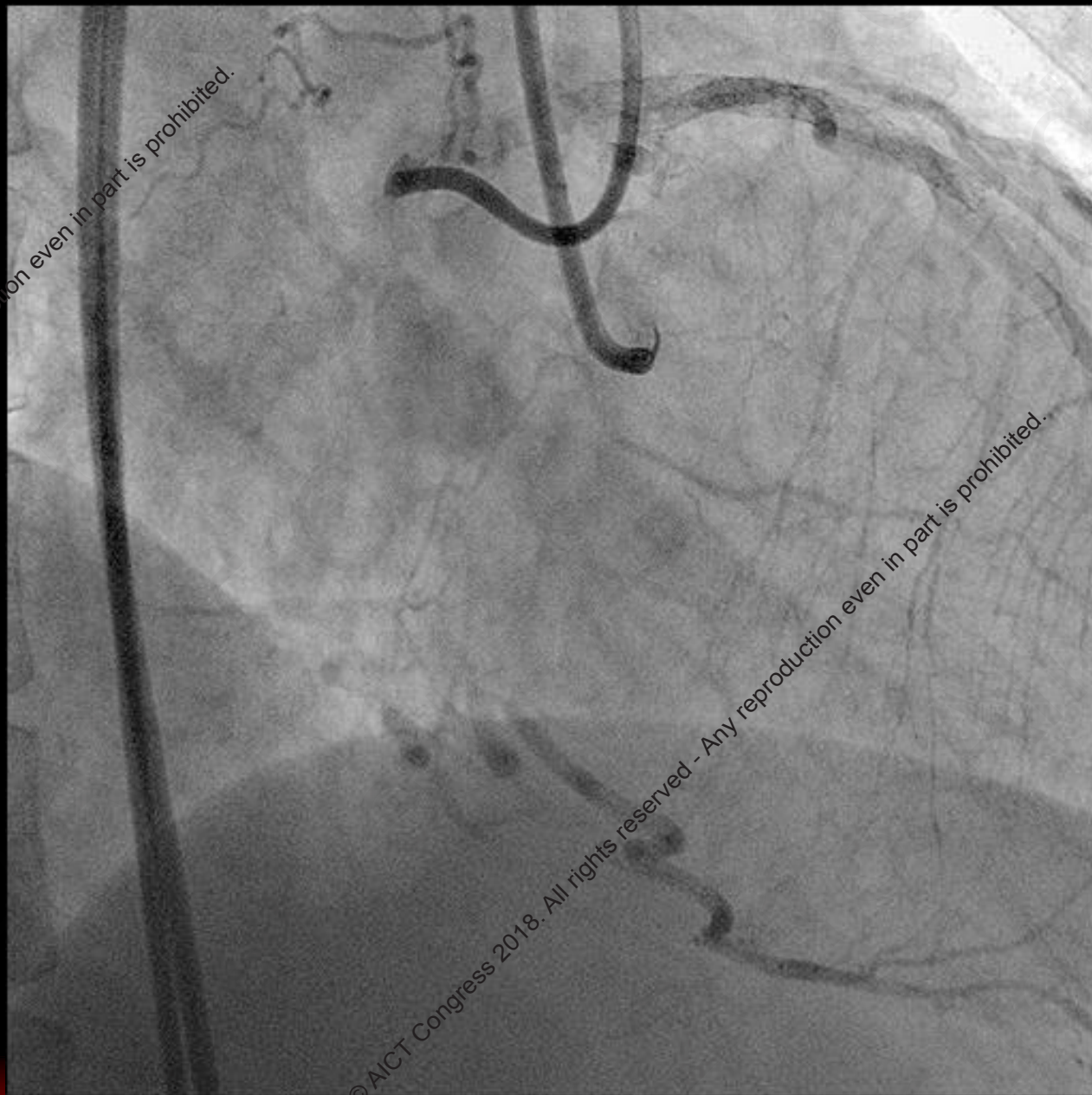



IVUS Guided Wiring

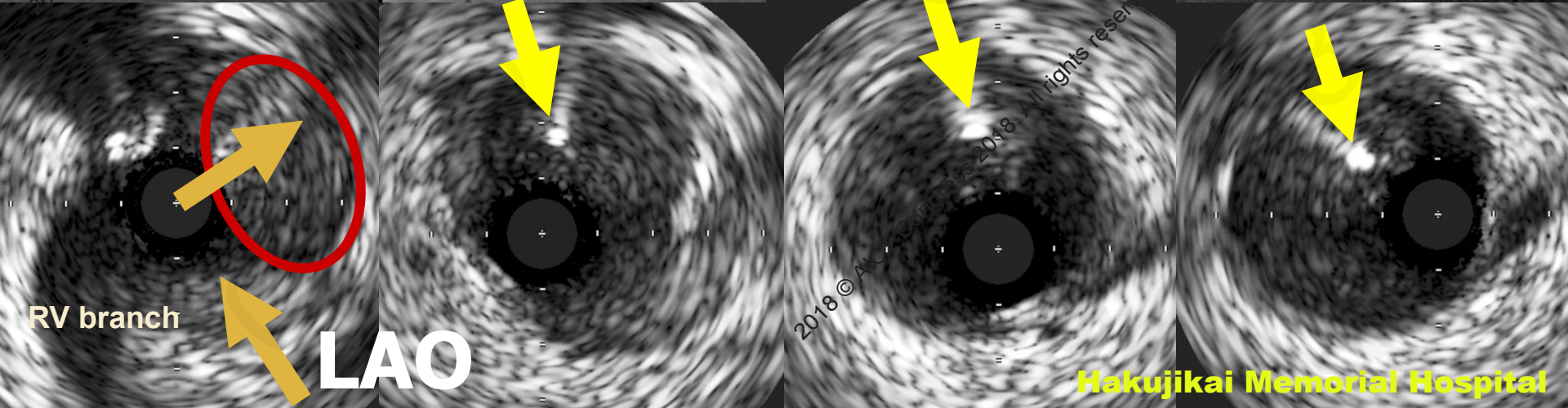
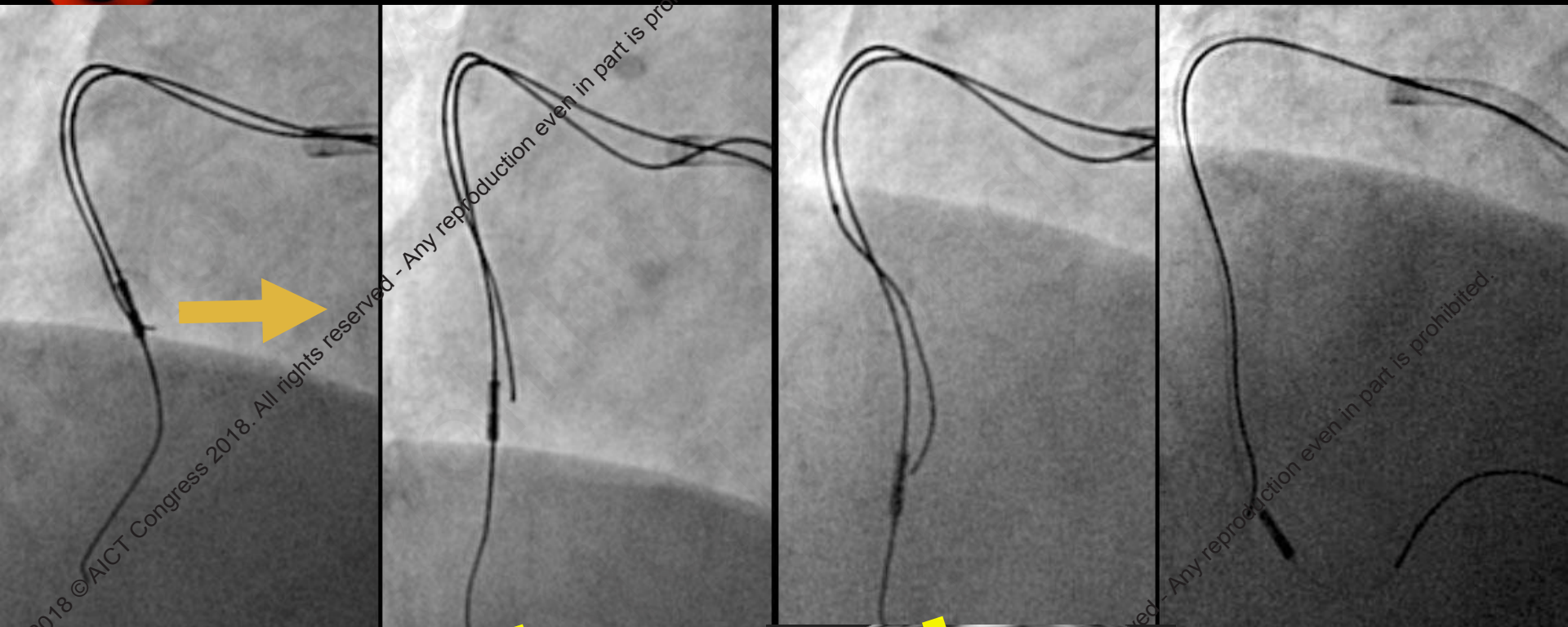



Final

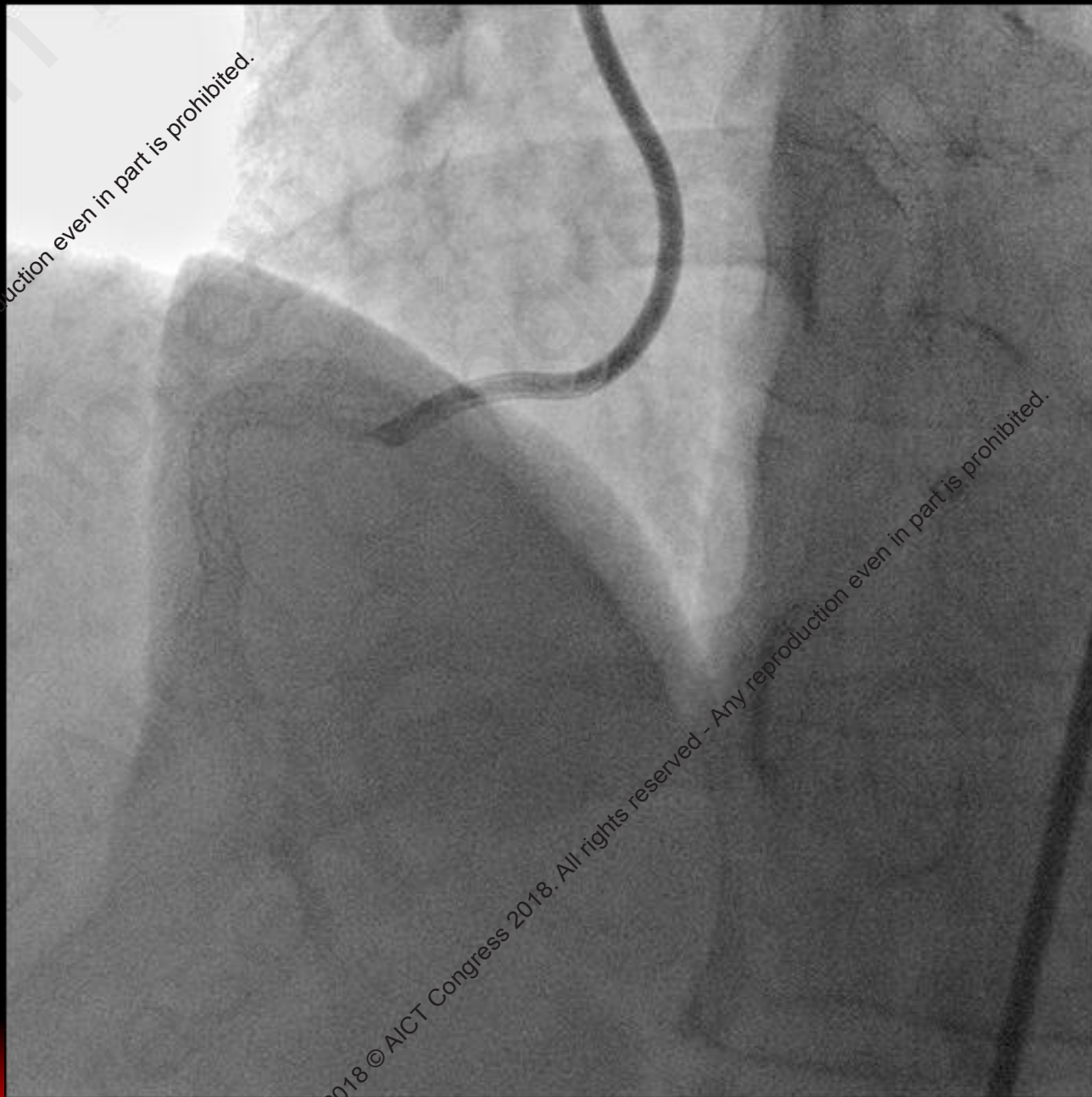



3 Dimensional Orientation

- ✓ **Side Branch**
- ✓ **Side Hall of GC**
- ✓ **NaviFocus IVUS**
- ✓ **2nd GW**
- ✓ **IVUS Catheter Bias**



Side Hall

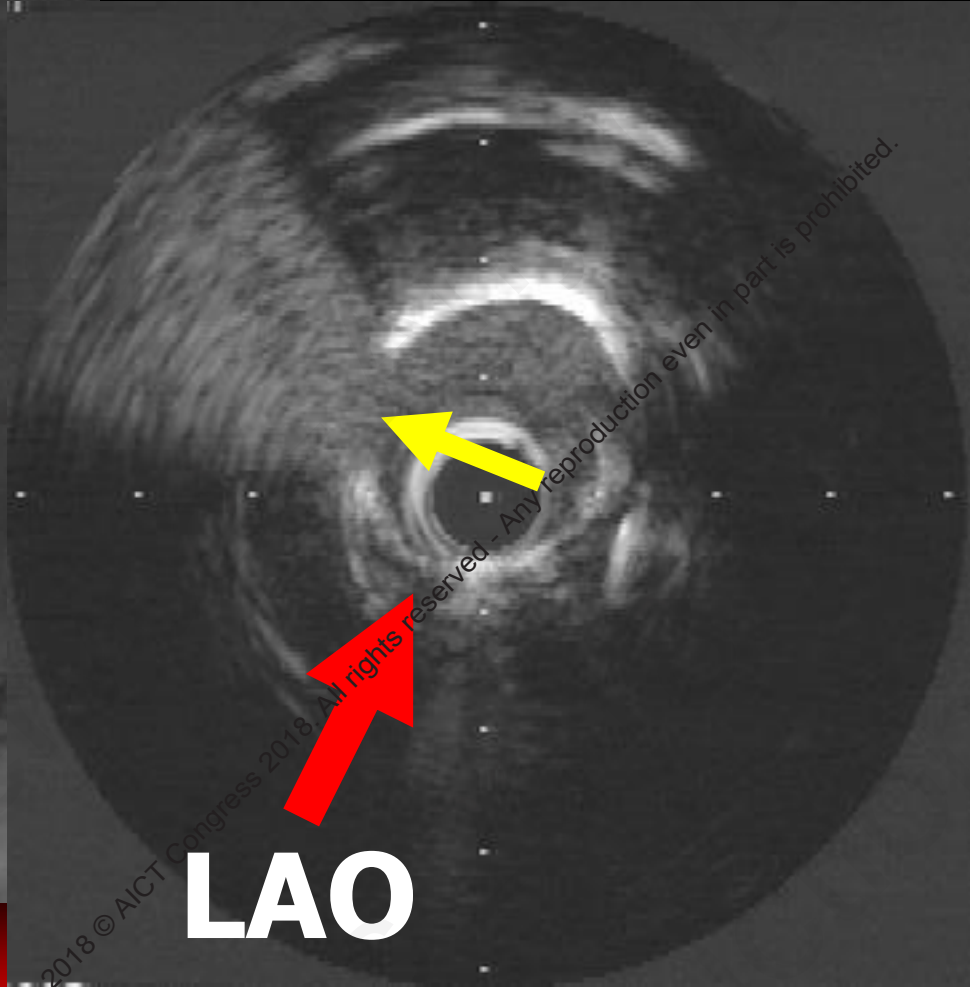
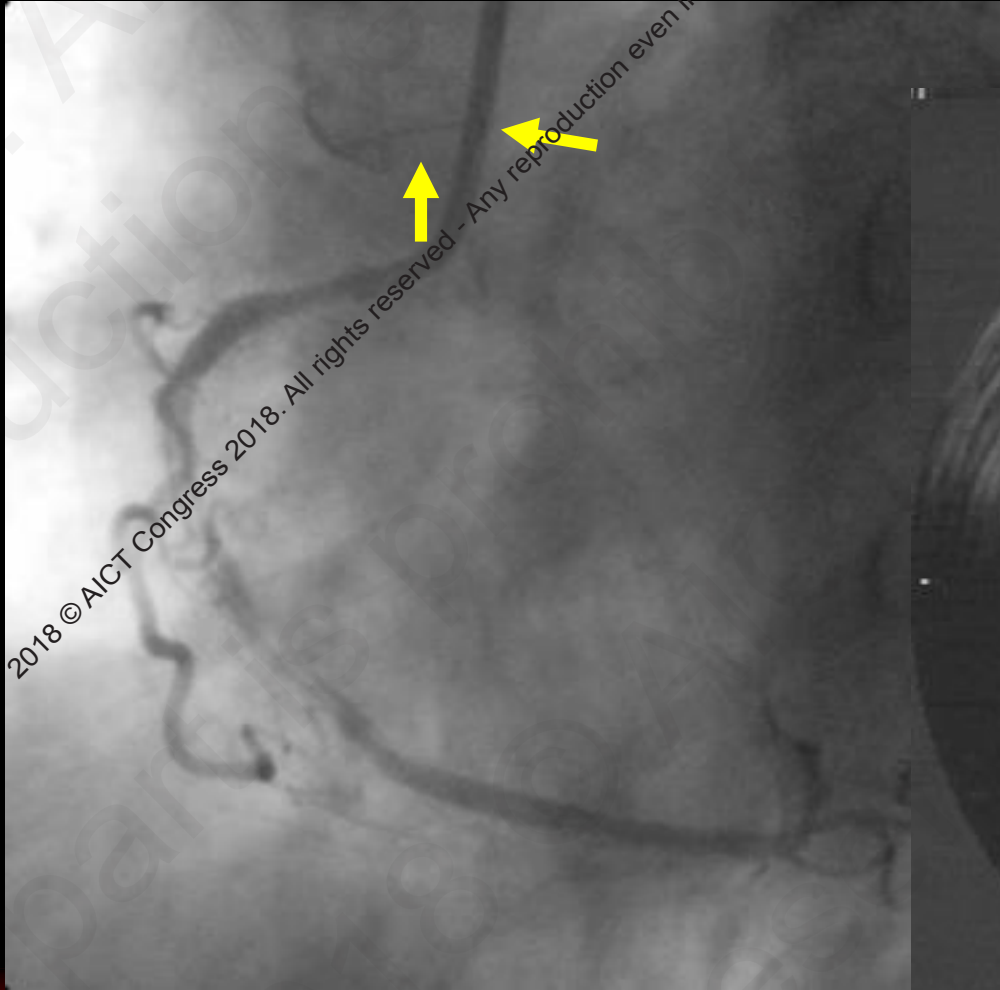

LAO



3 Dimensional Orientation

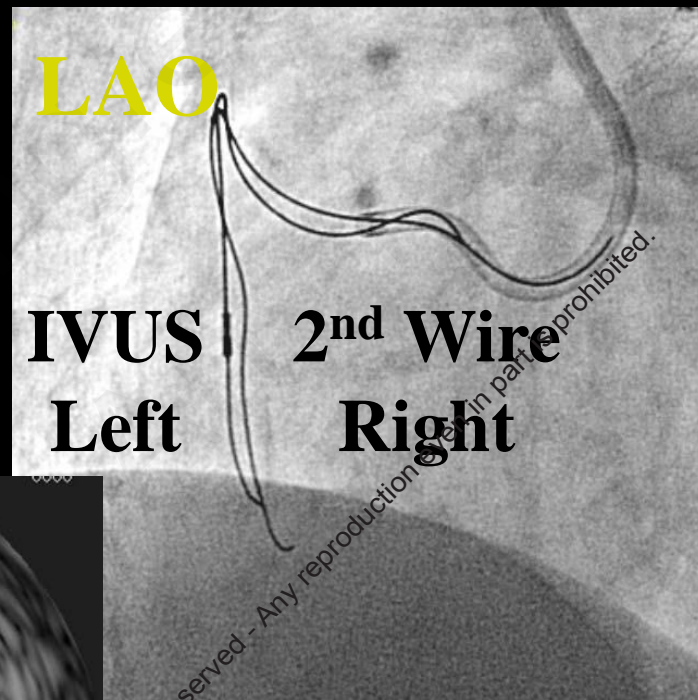
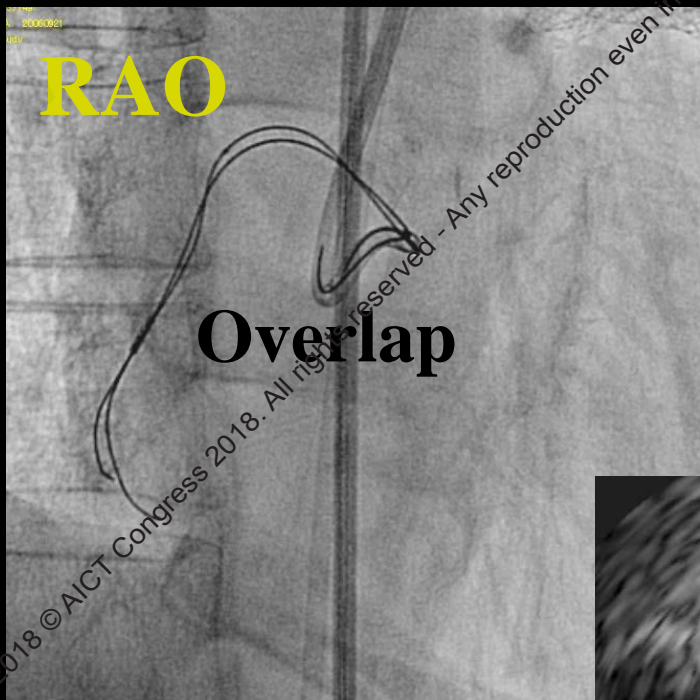

RAO View

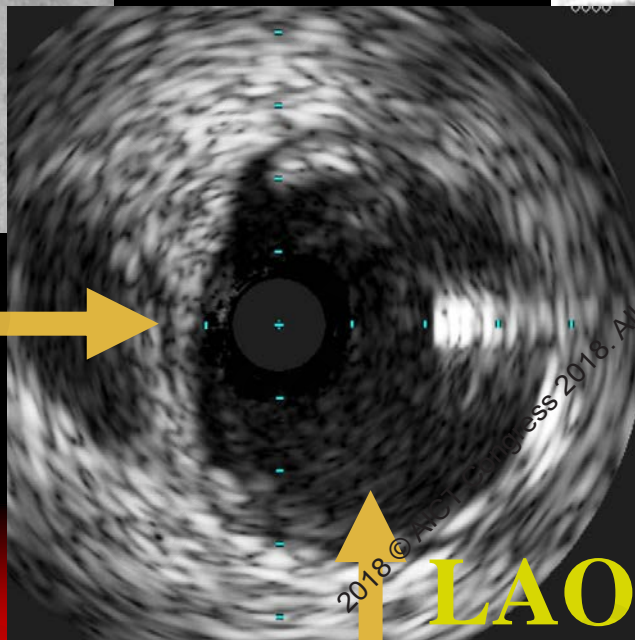

LAO View



LAO IVUS Catheter Bias

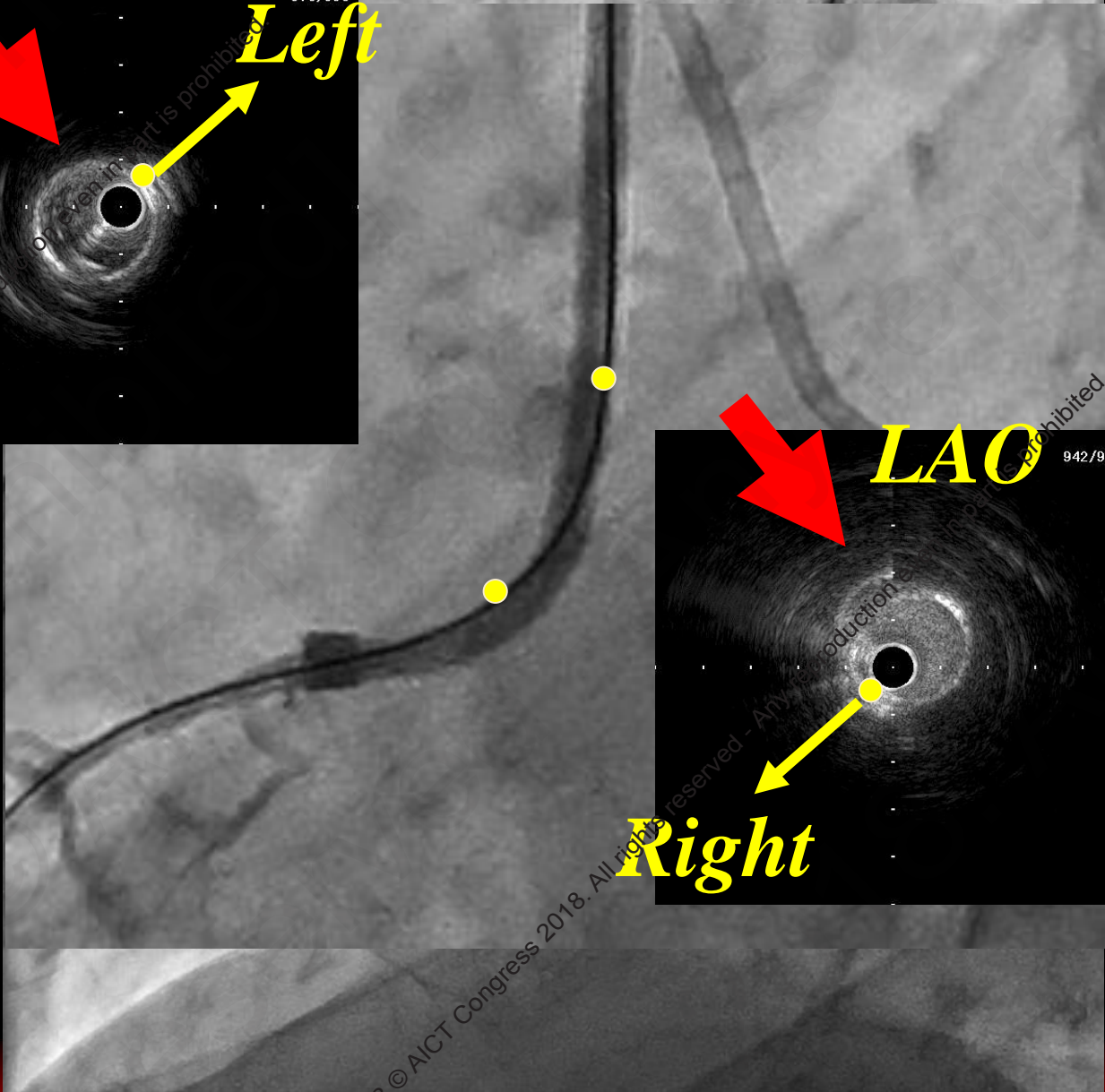



Ideal IVUS System For CTO PCI

- 1. Short Tip**
- 2. Low Profile**
- 3. Good Crossability**
- 4. 3-D Orientation**
- 5. Dual Lumen Cath with IVUS**



Step by Step Approach

**Antegrade Approach
with Single Wire**



Parallel Wire Technique



Retrograde Approach



IVUS Guided Wiring

Antegrade Dissection Re-entry



Concept of Stingray Catheter

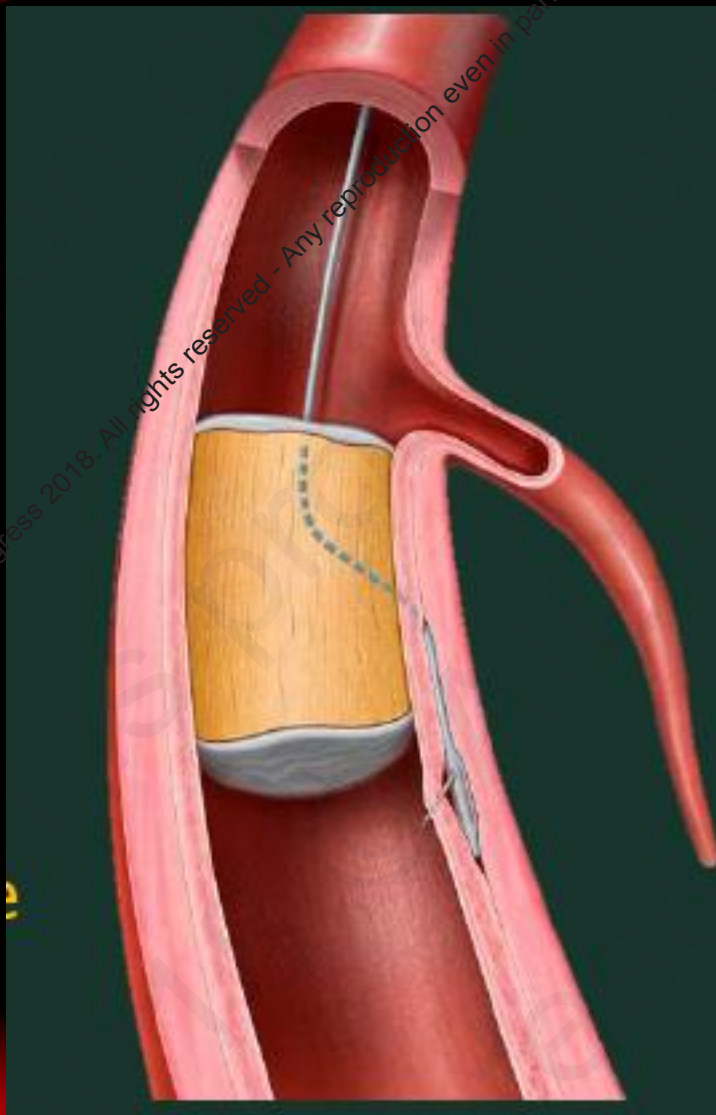



Step by Step Approach

**Antegrade Approach
with Single Wire**



Parallel Wire Technique



Retrograde Approach



**IVUS Guided Wiring
Antegrade Dissection Re-entry**



Straw Technique etc

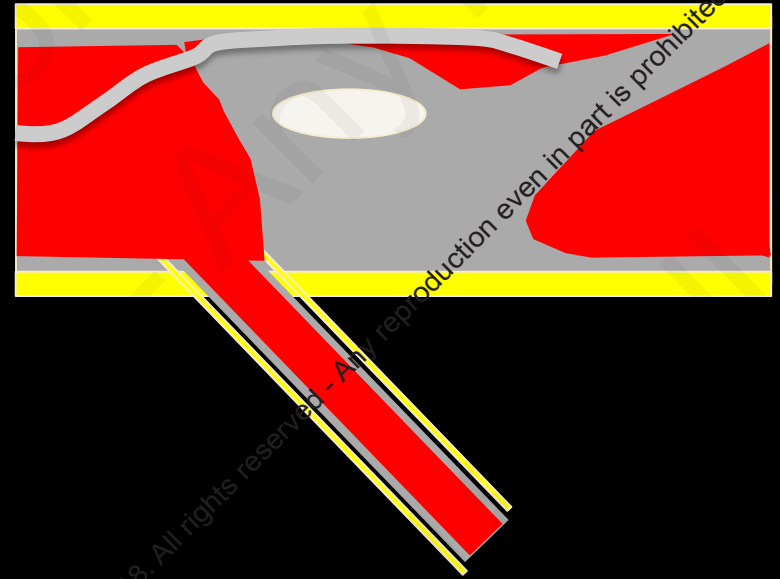
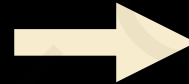
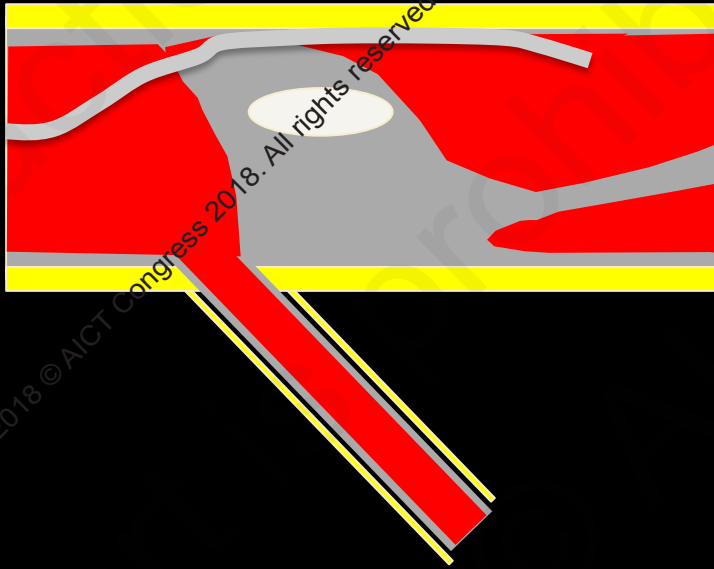



Summary

I would personally like to have

- 1. Image modality to recognize GW position**
- 2. Improved dual lumen catheter for parallel wire technique**
- 3. Improved IVUS system for IVUS guided re-wiring**
- 4. Improved ADR**
- 5. Specialized device for straw technique**
- 6. Easy, secure, operator-independent devices**

Antegrade approach has not reached to a plateau, and is still developing.



TOPIC 2019

July 11-13, 2019

Thank you for Attention!



© NCT Congress 2018. All rights reserved - Any reproduction even in part is prohibited.

Any reproduction even in part is prohibited.

© NCT Congress 2018



2018 © AICT Congress 2018. All rights reserved - Any reproduction even in part is prohibited.

2018 © AICT Congress 2018. All rights reserved - Any reproduction even in part is prohibited.

14th

AICT

ASIAN INTERVENTIONAL CARDIOVASCULAR THERAPEUTICS
THE OFFICIAL CONGRESS OF APSIC

7 - 9th September 2018

Hong Kong

Convention and Exhibition Centre (HKCEC)

2018 © AICT Congress 2018. All rights reserved - Any reproduction even in part is prohibited.

2018 © AICT Congress 2018. All rights reserved - Any reproduction even in part is prohibited.